

WISEdata Finance & Pupil Count Membership PI-1563

WISEdata Conference 2022

John Raub
WISEdata Collections Ed-Fi Team

Bob Soldner
School Financial Services

WISEdata Finance (WDF)

PI-1504 Budget and PI-1505 Actual*

District Level Budget and Actual Reports Existed in SAFR

- **PI-1504 Budget retired after 2020-21**
 - **Completed**
- **PI-1505 Actual planned retirement after 2020-21**
 - **Revised Implementation - 2021-22**
 - **Parallel Reporting in WDF and SAFR**

* Includes five reports: PI-1505, PI-1505 SE, PI-1505 AC, PI-1506 AC, and PI-1506 FB

Background

In 2016 DPI changed how student data was reported...

ISES



Background

...In 2022 we're are doing the same
for financial data

SAFR



What is WISEdata Finance?

- Extension of the Ed-Fi API for robust financial data collection
- New financial data reporting system for Wisconsin LEAs (districts and independent charter schools)

What is WISEdata Finance?

Financial data is sent directly to DPI via the WISEdata Ed-Fi API from your financial system, just as student data is sent directly from your SIS

Why WISEdata Finance?

- Eliminate the manual part of financial reporting
- Better consistency with DPI and local accounts side by side
- Improved accuracy
- Easier reporting compliance (ESSA School Level Report, PI-1504 Budget, PI-1505 Actual, etc.)

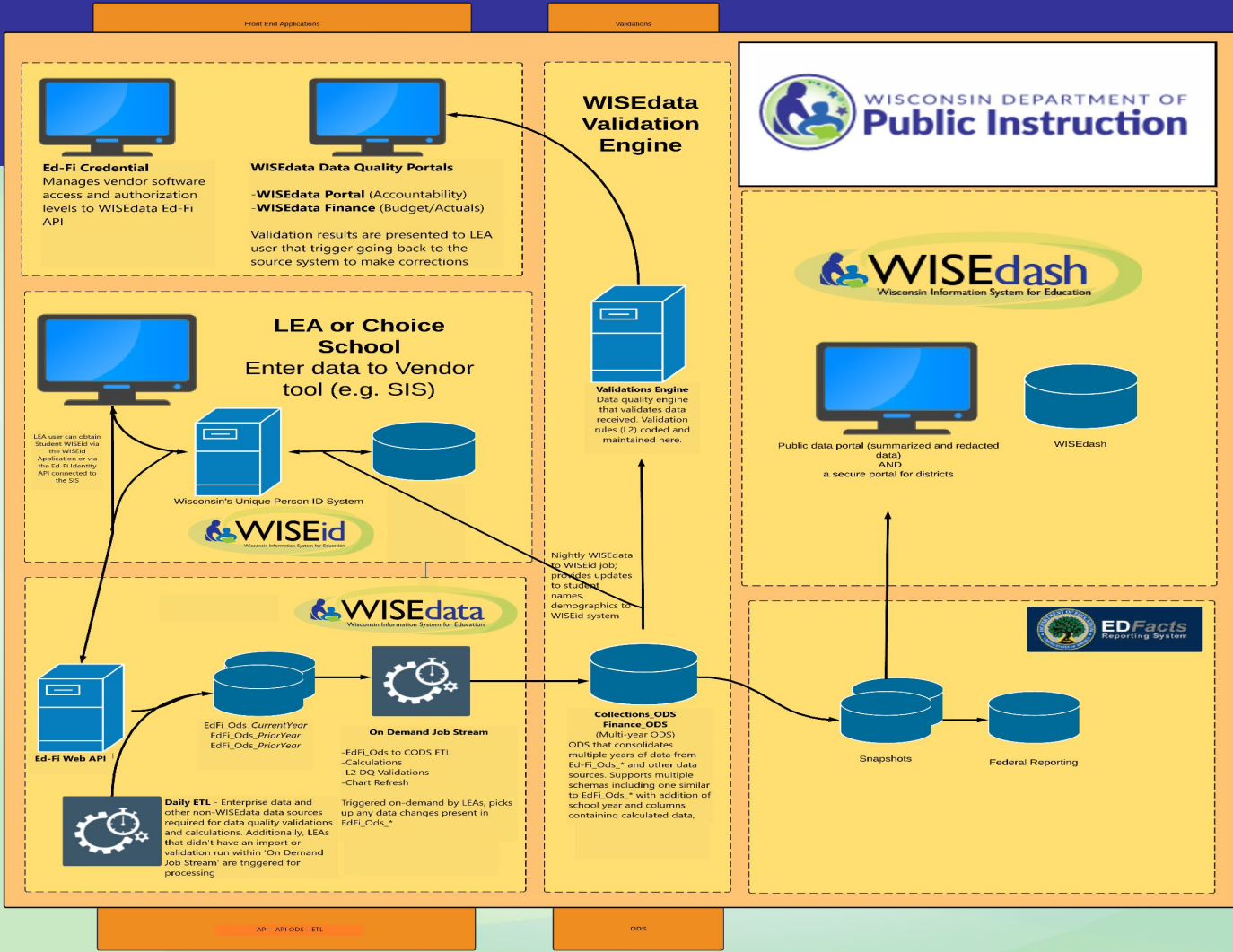

Front End Applications

Data Warehouse

WISEdata Finance Ed-Fi API

- Accounting system data available from DPI via the API

FINANCE ENDPOINT OVERVIEW

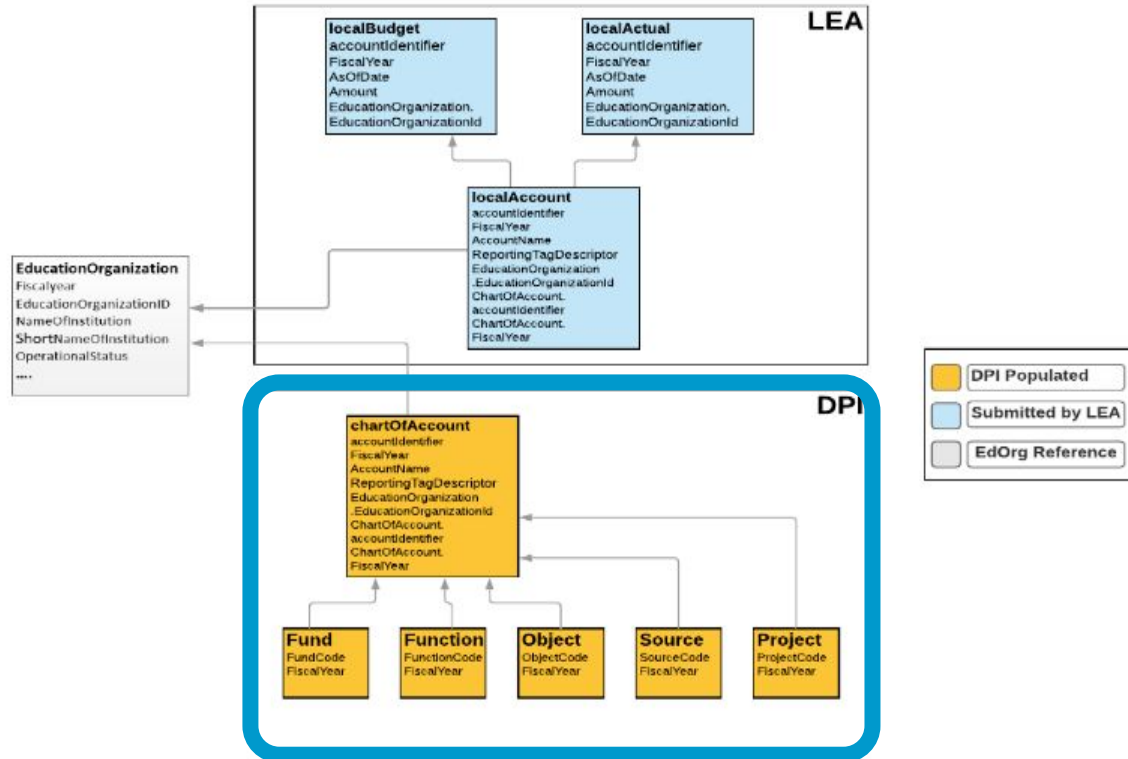

WISEdata Finance Ed-Fi API

- Financial budget & actual data submitted by account using the API

FINANCE ENDPOINT OVERVIEW

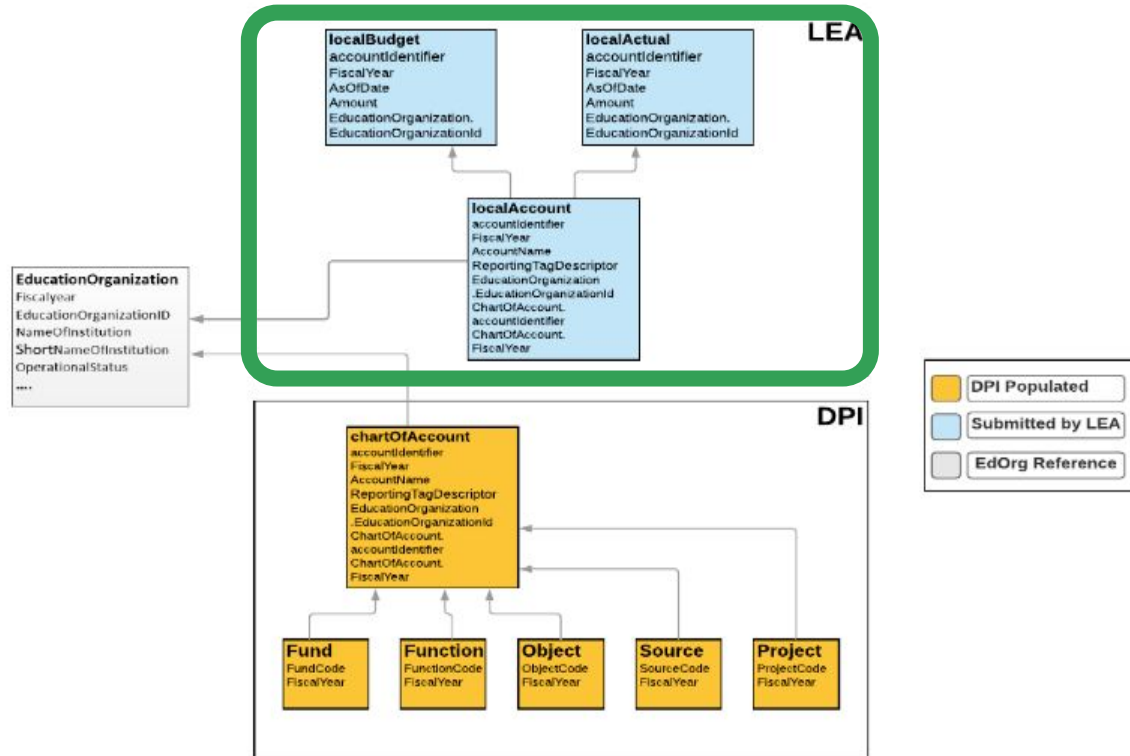

What Does This Mean For You?

- **Financial ledger (your local “books”) must be consistent with WUFAR accounting and your DPI reports to avoid WISEdata Finance reporting quality issues**

Every Student Succeeds Act

- **Your responsibility:** Report per-pupil federal & non-federal expenditures by school to DPI
- **Our responsibility:** Collect this data and report it to the U.S. Department of Education



Why School Level Reporting?

- **Goal:** Financial transparency of resource allocation on a per student basis
- **Idea:** Use data to drive improvements and promote greater fairness and equity for all students

Breaking News

For 2021-22 Actual Financial Data Reporting

- Parallel submission will occur via WISEdata Finance and SAFR
- Data quality issues should be addressed in source system (Financial software) and data should be resubmitted to WISEdata Finance and SAFR

WISEdata Finance Pupil Count Membership PI-1563

WISEdata Pipeline Extension & New Pupil Count Membership Application



WISCONSIN DEPARTMENT OF
Public Instruction
Jill K. Underly, PhD, State Superintendent

Pupil Count Membership PI-1563

Public Only

Vendor: Pilot

LEAs: Pilot

- **Pilot project in 2022-23 SY.** The official PI-1563 report will be collected via the State Aid Financial Reporting (SAFR) portal.
- **LEA advisors will guide design, provide feedback and perform parallel testing** with data they are familiar with

Pupil Count Membership PI-1563

Public Only

Vendor: Pilot

LEAs: Pilot

Key features for initial pilot release:

- **WISEdata Data Pipeline Integration:**
 - Leverage data from SIS vendors that push to WISEdata API today + additional new data properties from SIS and calculations
 - Provides the necessary data to flow to Pupil Count for Membership

Pupil Count Membership PI-1563

Public Only

Vendor: Pilot

LEAs: Pilot

- New Pupil Count for Membership Application
- Majority of aggregate counts will be pre-populated and allow drill down to obtain student detail
- Ability to stage and preview data prior to committing to Pupil Count 'Current'
- OPAL Application WISEid integration
 - Will allow for data quality and validation between open enrollment system and Pupil Count Membership

Data Flow from SIS to Pupil Count 1563



Integrated data elements in the SIS

WISEdata calculations for membership pupil count

Before publishing to Pupil Count 1563 application, data is staged

New data elements in the SIS that need to be integrated with WISEdata API

WISEdata pre-populate pupil counts for membership

LEA previews the staged data

LEA publishes the data which becomes the current data



Data not in SIS or not in WISEdata Portal

LEA enters data manually in Pupil Count 1563 application



Pupil Count Module

Home LEA TFS ▾ SFJ ▾ Admin ▾

--- Pupil Count ---

Count Date	Resident Count	Non resident Count	Date Loaded		
TFS	140	7	2/7/2022 2:42:49 PM	Current Data	Preview
SFJ	13	8	12/8/2021 1:28:52 PM	Current Data	Preview

For questions about this information, contact dpifin@dpi.wi.gov (608) 267-9114



[\(back to DPI main website\)](#)

The 'Home' screen is still raw and not close to a final product, however, the goal is to provide data count metrics, indicate if new data is available for review and provide a method to review new data and push to 'current'.

--- Pupil Count - 3rd Friday September Data ---

Data Loaded 2/7/2022 2:42:49 PM

Export to Excel

First Name	Last Name	School Name	Entry Date	Exit Withdraw Date	Grade Level	Resident Lea Name	Residency Status	Pupil Count Type	Pupil Count Category	Pupil Count Inclusion Tfs	Part Time Instructional Minutes
6975.011	6975.01	Horizon Elementary	07/01/2021	12/16/2021	06	Sun Prairie Area School District		F	R-HC	false	
PUPILSM	AGradeoneP	C H Bird Elementary	07/01/2021		01	Sun Prairie Area School District		F	R-HC	true	
Ora	Allison	Cardinal Heights Upper Middle	07/01/2021	06/05/2022	12	Sun Prairie Area School District		F	R-HC	true	
A7150.01	B7150.01	Sun Prairie High	07/01/2021		12	Sun Prairie Area School District		F	R-HC	true	
A7150.02	B7150.02	Sun Prairie High	07/01/2021	12/31/2021	12	Sun Prairie Area School District		F	R-HC	true	
A7150.05	B7150.05	Sun Prairie High	07/01/2021	12/31/2021	12	Sun Prairie Area School District		F	R-HC	true	

'Current' data view with ability to sort and filter on columns. Export to Excel built in.

--- Pupil Count - 3rd Friday September Preview ---

[Stage Data](#)

Data Staged 2/14/2022 2:46:33 PM

Category	Current Resident	Staged Resident	(+/-)	Current Non resident	Staged Non resident	(+/-)
R-HC	130	130		0	0	
R-HOME	2	2		0	0	
R-PRIVATE	8	8		0	0	
NR-66.03	0	0		2	2	
NR-CESA	0	0		2	2	
NR-OE	0	0		1	1	
NR-TW	0	0		2	2	
Total	140	140		7	7	

[View Changes](#)[Save Staged Data](#)

'Preview' page to view what is in 'Current' versus what is in 'Stage' (data not pushed into 'Current'). This page is raw and needs some work on terminology and UI flow, but the concept is to allow LEA user to preview data changes coming from WISEdata prior to pushing into Membership Pupil Count PI-1563.

WISFiP - Staged Update Detail - Google Chrome

devsfs.dpi.wi.us/WISFiP/PupilCount/TfsLoader/StagedUpdateDetail

Export to Excel

Sync Action	Wise Id	First Name	Last Name	School Agency Key	Current Grade Level	Staged Grade Level	Current Resident Lea Agency Key	Staged Resident Lea Agency Key	Current Pupil Count Category	Staged Pupil Count Category	Current Pupil Count Inclusion Tfs	Staged Pupil Count Inclusion Tfs
Delete	4730250571	PUPILSM	BGradeoneP	007521	01		012000		NR-TW		true	
Delete	3202384124	PUPILSM	CGradeoneP	007521	01		012000		NR-OUTSIDEAGE		false	
Delete	5202526788	PUPIL	EGradeoneA	007521	01		012000		NR-66.03		true	
Delete	3050210466	PUPIL	FGradeoneA	007521	01		012000		NR-CESA		true	
Delete	7551387852	PUPILSM	fiveyroidKGB	007521	KG		012000		NR-TW		true	
Delete	2704377581	PUPILSM	fiveyroidKGC	007521	KG		012000		NR-OUTSIDEAGE		false	
Delete	8578475173	PUPIL	fiveyroidKGE	007521	KG		012000		NR-66.03		true	
Delete	5543172015	PUPIL	fiveyroidKGF	007521	KG		012000		NR-CESA		true	
Delete	7833858065	PUPIL	fiveyroidKGU	007521	KG		012000		NR-HOME		false	
Delete	5101328175	PUPIL	NGradetwoA	007521	02		012000		NR-CCDEB		true	
Delete	3153355305	PUPILSM	QGradethreeP	007521	03		012000		NR-OE		true	
Delete	3518130826	PUPIL	UGradethreeA	007521	03		012000		NR-HOME		false	

100 items per page

1 - 12 of 12 items

'View Changes' page that provides differences between what is in 'Staged' data and 'Current'. This page is raw and needs some work on terminology and UI flow, but the concept is to allow users to easily see differences prior to committing to pushing staged data to current.



Pupil Count Module

[Home](#)

[LEA](#)

[TFS ▾](#)

[SFJ ▾](#)

[Admin ▾](#)

--- Pupil Count - 3rd Friday September ---

The counts under this section are prefilled by DPI based on the membership data that comes through SIS which flows into WISEdata and published to this new Pupil Count application. Students shown here qualify the membership attendance requirement. Part 1 shows all the students counted for PI 1563 and Part 2 shows not counted students. For total head count we add up all the students under Part 1.

⊕ Expand All **⊖ Collapse All**

Pre school Special Education
4 yr old K4 - XXX hrs
5 yr old KG (1/2 day)
5 yr old KG (3 full days)
5 yr old KG (4 full days)
5 yr old KG (5 full days)
Grades 1-12

This is a view of the Pupil Count - 3rd Friday September page. Each category 'panel' is collapsed by default. 2nd Friday January will have functionality replicated.

Part 1 - Students I am counting**Resident Head Count** ⓘ

- Collection process has changed. Please review the information icon

Counted

Resident Head Count

87

Part time Home schooled /Private Schooled students ⓘ

- Collection process has changed. Please review the information icon

Counted

Part time Home schooled

1

Part time Private schooled

4

Part time Home schooled in Non Resident district ⓘ

- Collection process has changed. Please review the information icon

Counted

Non Resident Part time Home schooled

0

Resident enrolled out (Tuition paid by Resident District) ⓘ

- Collection process has changed. Please review the information icon

Counted

66.03

0

This is a drill down on the 'Grades 1-12' category. The drill down separates the category into 'Part 1 - Students I am Counting' and 'Part 2 - Students I am not Counting'.

WISFIP - - Google Chrome

devsfs.dpi.wi.us/WISFIP/PupilCount/Tfs/PupilCountDetail?gradeGroup=1to12&category=R-HC&countStatusType=i

Wise Id	First Name	Last Name ↑	Entry Date	Exit Withdraw Date	Grade Level
3851446248	PUPILSM	AGradeoneP	07/01/2021		01
7826888601	Ora	Allison	07/01/2021	06/05/2022	12
1001383676	A7150.01	B7150.01	07/01/2021		12
1001383686	A7150.02	B7150.02	07/01/2021	12/31/2021	12
1001383724	A7150.05	B7150.05	07/01/2021	12/31/2021	12
1001383745	A7150.06	B7150.06	07/01/2021		11
1001383848	A7150.13	B7150.13	07/01/2021		12
1001383858	A7150.14	B7150.14	07/01/2021	12/31/2021	12
1001383866	A7150.15	B7150.15	07/01/2021	12/31/2021	12
1001383887	A7150.16	B7150.16	07/01/2021	12/31/2021	12
1001383906	A7150.17	B7150.17	07/01/2021	12/31/2021	12
1001376396	A7150.18	B7150.18	07/01/2021	12/31/2021	11
1001376411	A7150.19	B7150.19	07/01/2021		12
1001376474	A7151.01	B7151.01	07/01/2021		12
1001376559	A7151.05	B7151.05	07/01/2021	12/31/2021	12
1001376560	A7151.06	B7151.06	07/01/2021		11

Counted

87

Counted

1

4

Counted

0

Counted

The aggregate count (87) is a live link that allows a drill down to see the specific students. Additional data columns can be added if needed and export capability might make sense. Columns can be filtered and sorted.

Part 2 - Students I am not counting	
Resident enrolled out - Not Counted for PI 1563 ⓘ - Collection process has changed.Please review the information icon	Not Counted
9-18 weeks special tuition	0
Tuition by parent	0
Non Resident enrolled in - Not Counted under your district ⓘ - Collection process has changed.Please review the information icon	Not Counted
66.03	1
CCDEB	0
CESA	1
Open enrolled	1
Tuition	0
Tuition waiver	1
Non Resident enrolled in - Not Counted for PI 1563 ⓘ - Collection process has changed.Please review the information icon	Not Counted
9-18 weeks special tuition	0

This is 'Part 2 - Students I am not counting'. The drill down on the aggregate student count is still present.



Pupil Count Module

Home LEA TFS SFJ Admin

--- Pupil Count - 3rd Friday September - Additions ---

Category	Include Count	Not Included Count	
3 yr old Program - Resident Head count			Current Data
Title 1 funded - Resident Head count			Current Data
SPED Birth to 2			Current Data

For questions about this information, contact dpifin@dpi.wi.gov (608) 267-9114



[\(back to DPI main website\)](#)

Some Pupil Count Membership students don't flow thru the SIS to WISEdata. For these scenario, WISEids or Local Person Id will need to be assigned and then entered into new 'Additions' page (next slide).

Pupil Count Module

Home LEA TFS ▾ SFJ ▾ Admin ▾

--- Pupil Count - 3rd Friday September - Manual Entry ---

Enter 3 yr old Program - Resident Head count Students

Student ID Type

WISEid Local Person Id

Student IDs

Enter or paste a list of WISEid's separated by commas (e.g. 9999999999,1111111111,2222222222)

Submit

Student Id Type	Student Id ↑	Wise Id Already Counted	Manual Duplicate	↑
No records returned				

0 items per page No items to display

For questions about this information, contact dnifin@dnj.wi.gov (608) 267-9114

Manual entry of list of WISEids and/or Local Person Id. On 'Submit' results are refreshed in grid below. Validation occurs on submit.

Pupil Count Membership PI-1563

Public Only

Vendor: Pilot

LEAs: Pilot

- **We still have a lot of work to come including:**
 - Summary page similar to what is seen following Step 5 in the current system
 - Data quality validation (L2) checks (including checks against OPAL)
 - Visual metrics and other indicators to compare 'Current' to prior snapshots
 - Significant UI/UX improvements to ensure high usability and navigation
 - Full system QA - compare of SAFR
 - SIS vendor integration development / testing
 - Pilot group determination/training

Questions? Comments?

